DONA a noi i TONI

Omaggio a Franco Donatoni

U. Raimondi

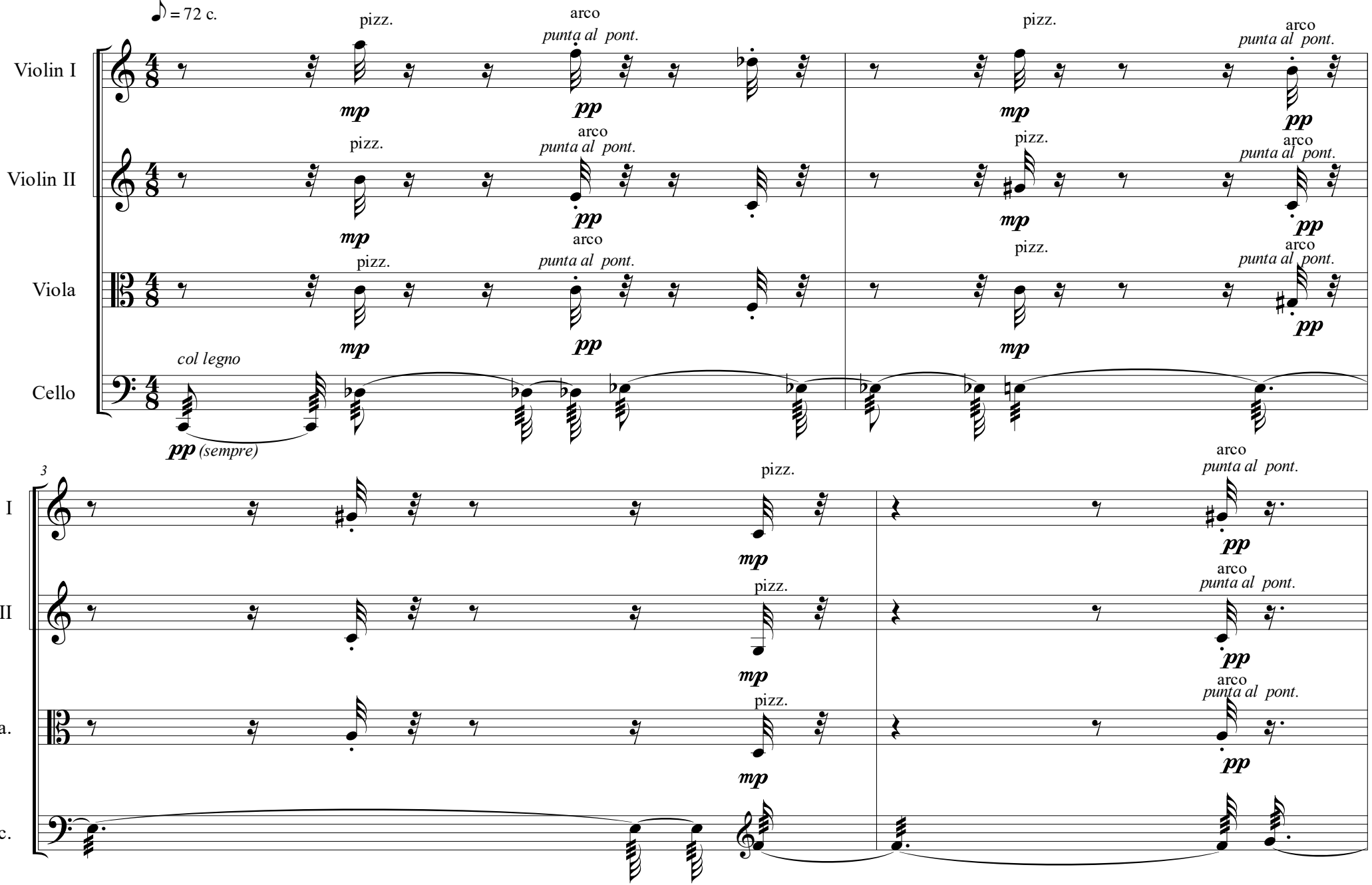

N.B. Le alterazioni valgono solo per la nota davanti la quale sono poste

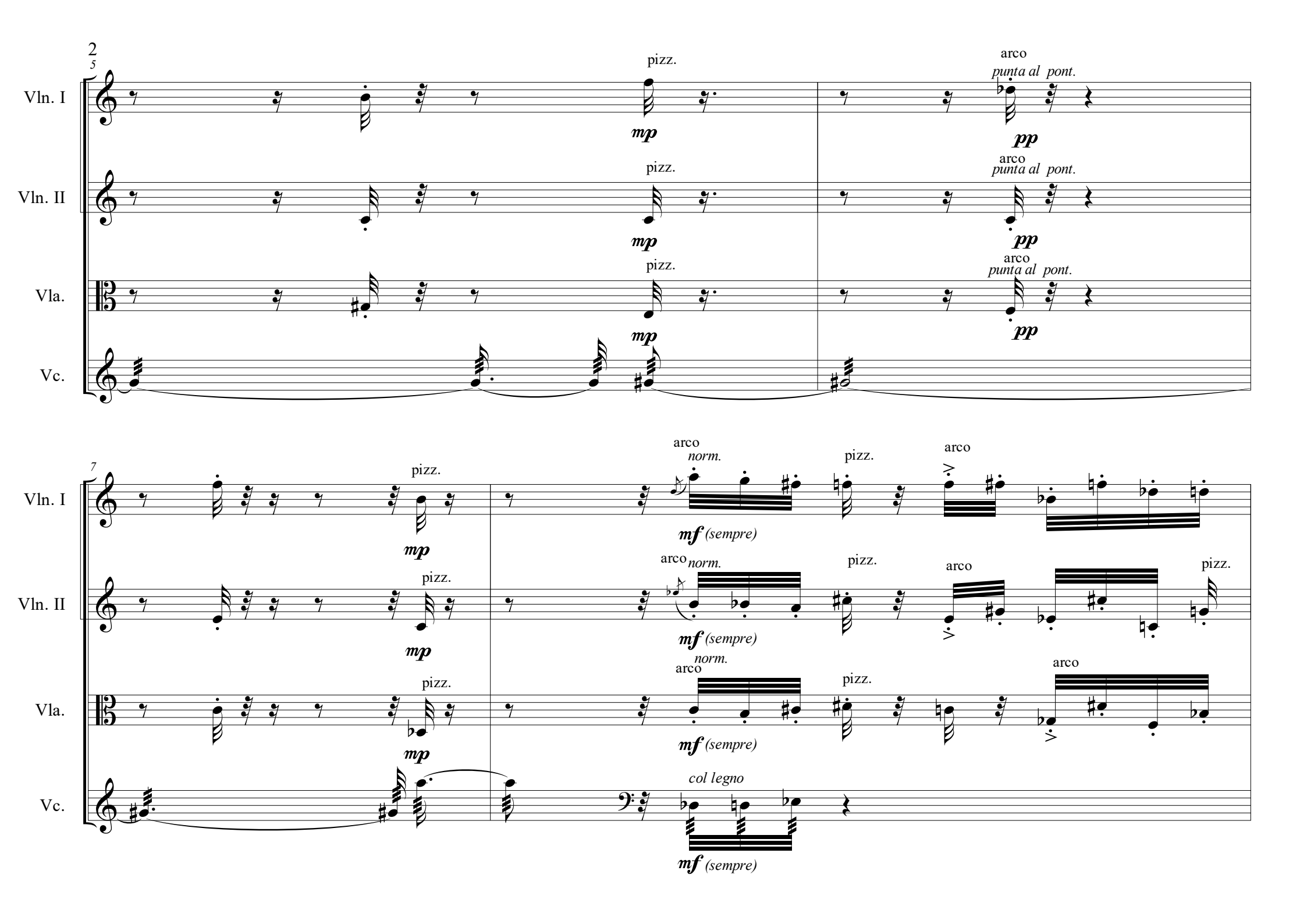
2
5
Vln. I
Vln. II
Vla.
Vc.
pizz.
mp
arco
punta al pont.
pp
7
arco
norm.
mf (sempre)
col legno

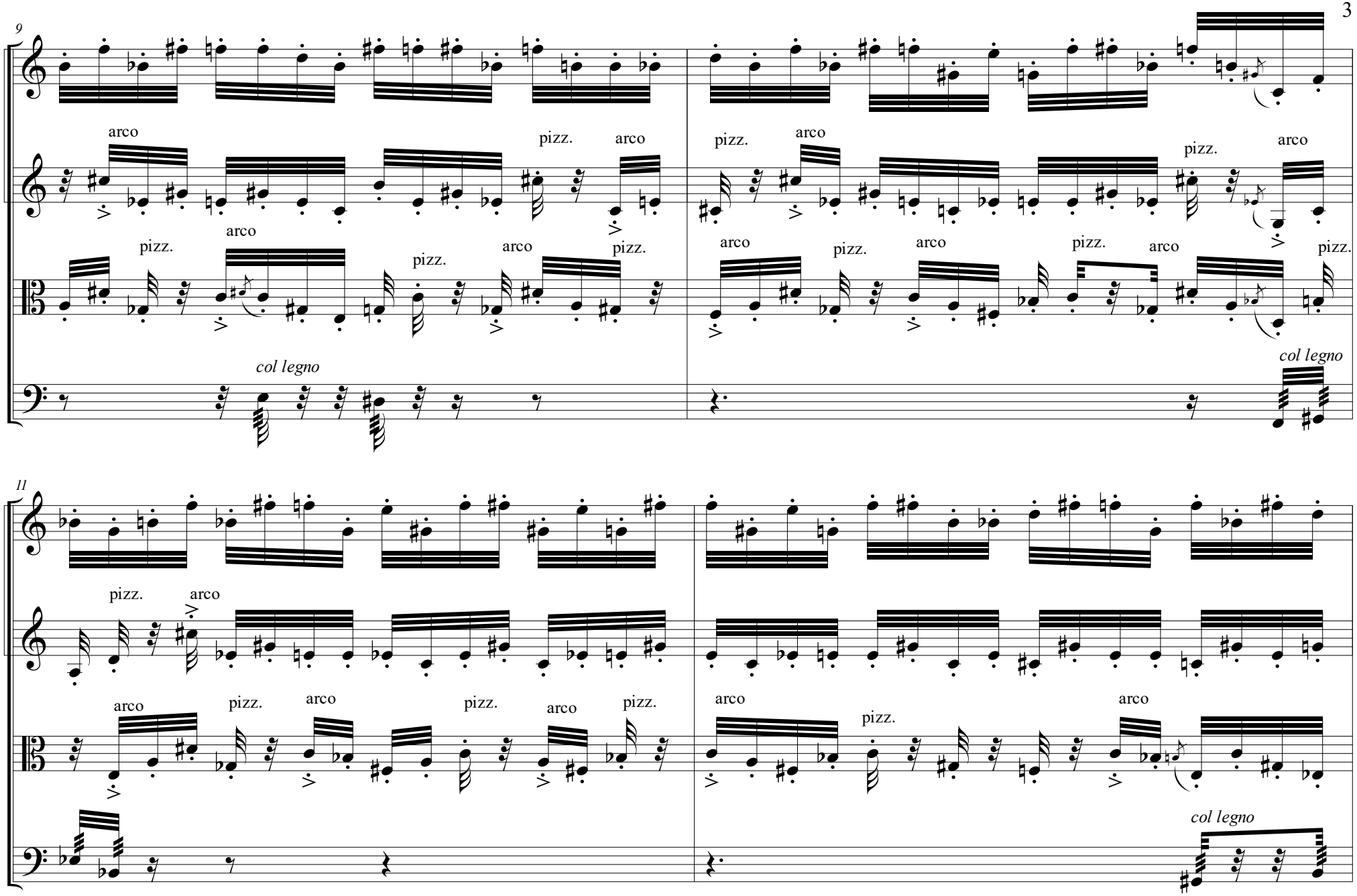
9
Vln. I
Vln. II
Vla.
Vc.
arco
pizz.
col legno
11

13

Vln. I

Vln. II

Vla.

Vc.

pizz.

arco

pizz.

arco

pizz.

arco

col legno

15

pizz.*pont.*

mf *(sempre)*

mp *(sempre)*
al tasto

mp*(sempre)*
al tasto
ord.

mp *(sempre)*
al tasto

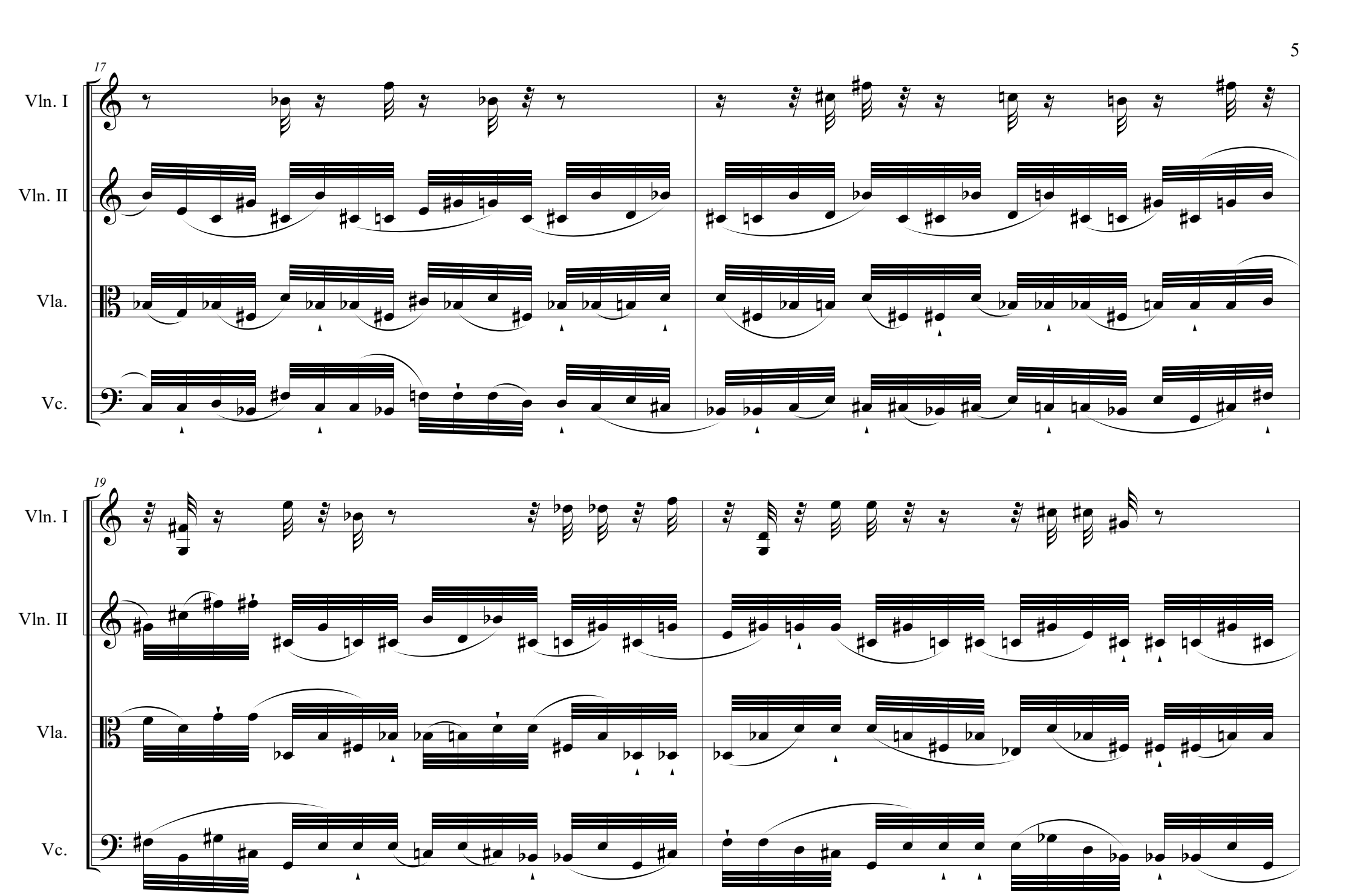
17
Vln. I
Vln. II
Vla.
Vc.
19
Vln. I
Vln. II
Vla.
Vc.

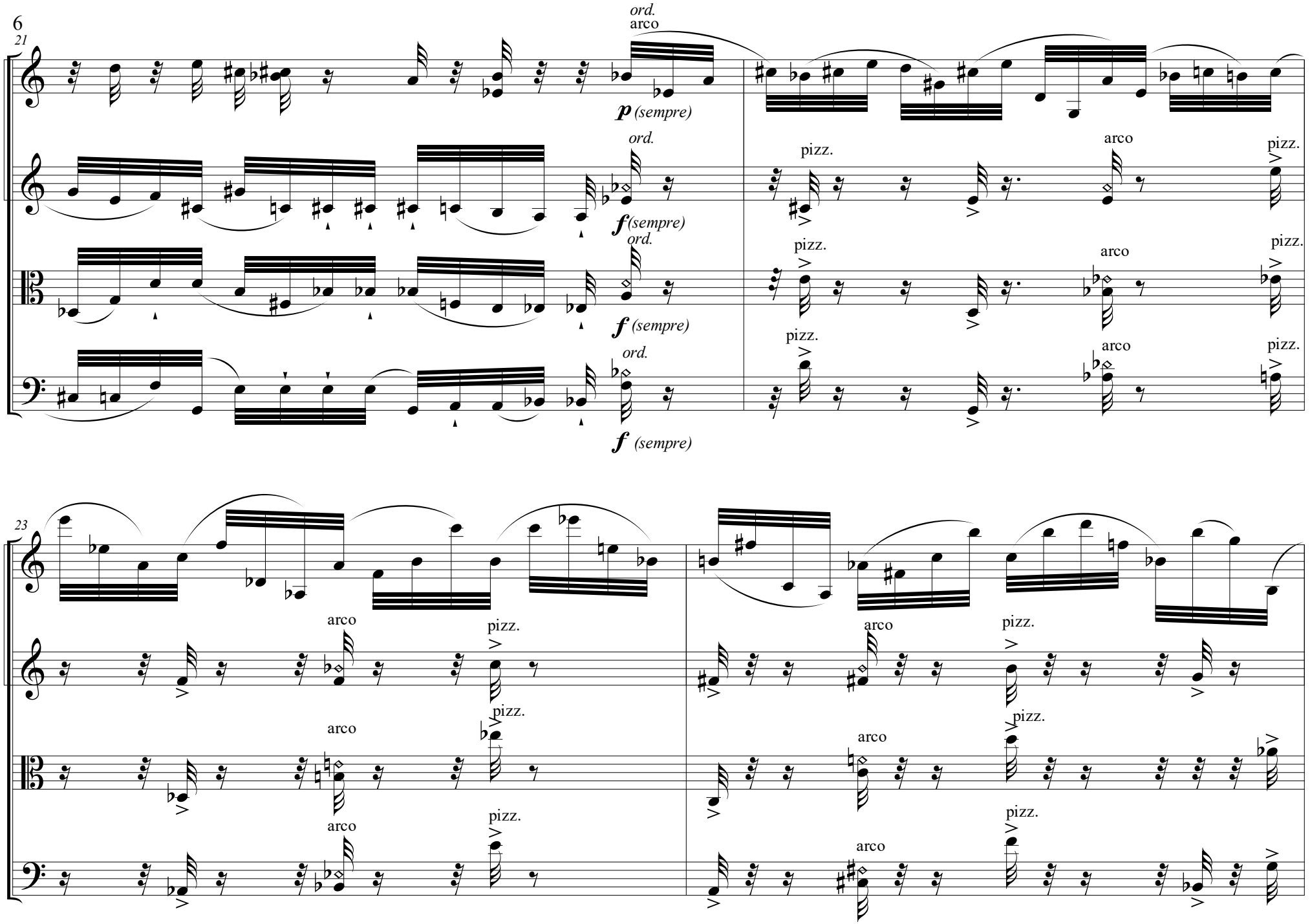
21
Vln. I
Vln. II
Vla.
Vc.
ord.
arco
p (sempre)
f (sempre)
pizz.
23

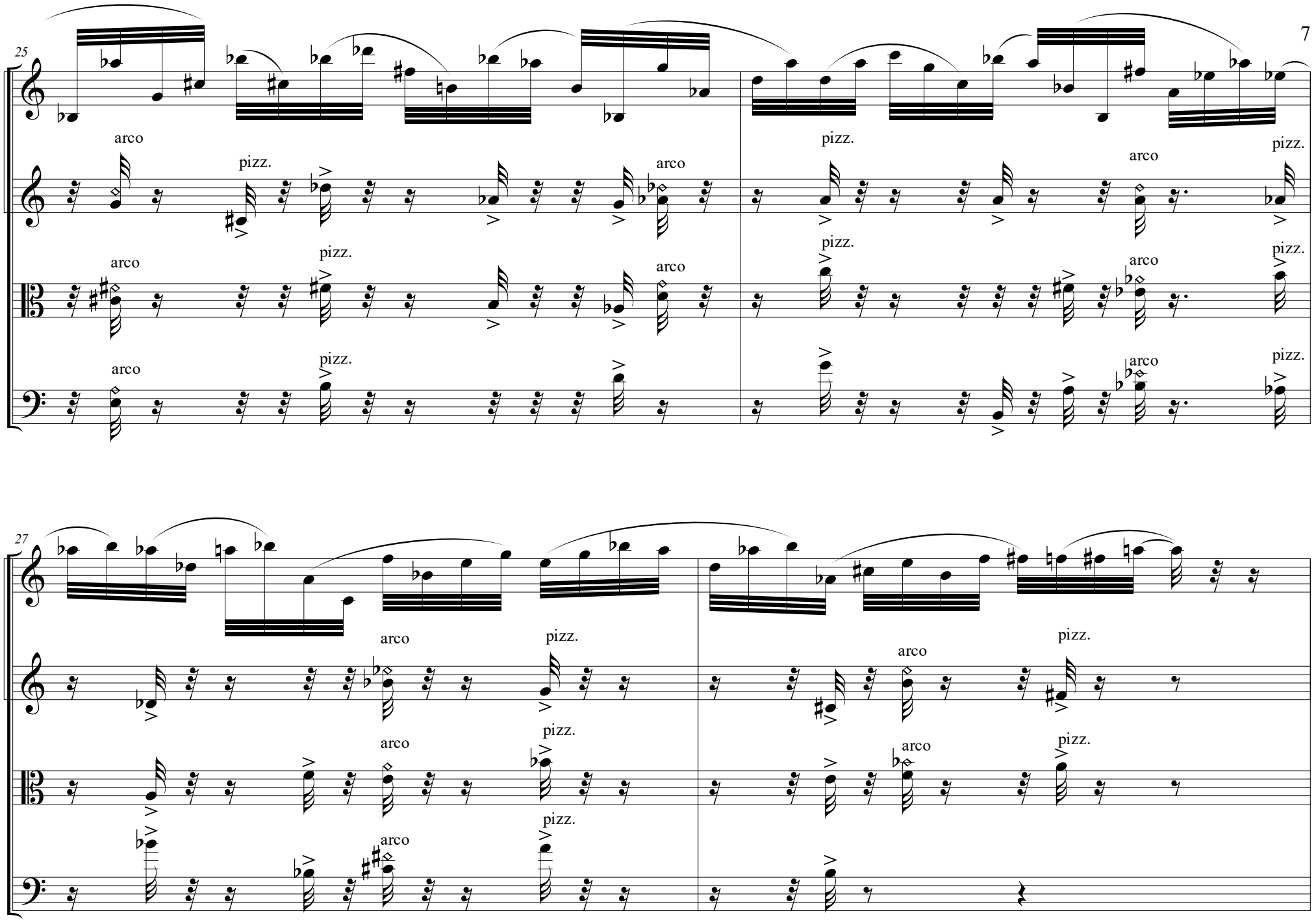
25
Vln. I
Vln. II
Vla.
Vc.
arco
pizz.
27

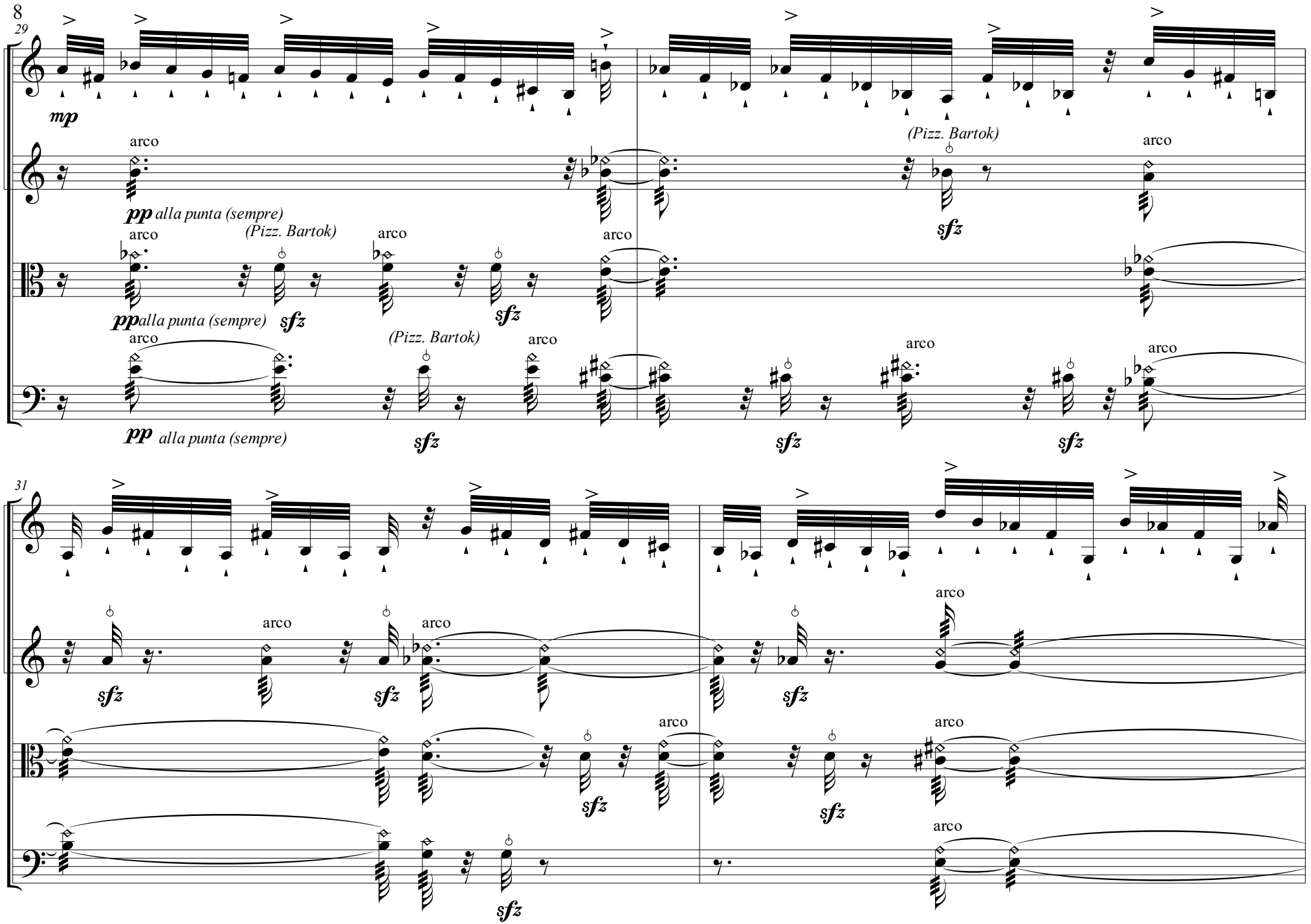
29
Vln. I
mp
Vln. II
arco
pp alla punta (sempre)
(Pizz. Bartok)
sfz
Vla.
Vc.
31

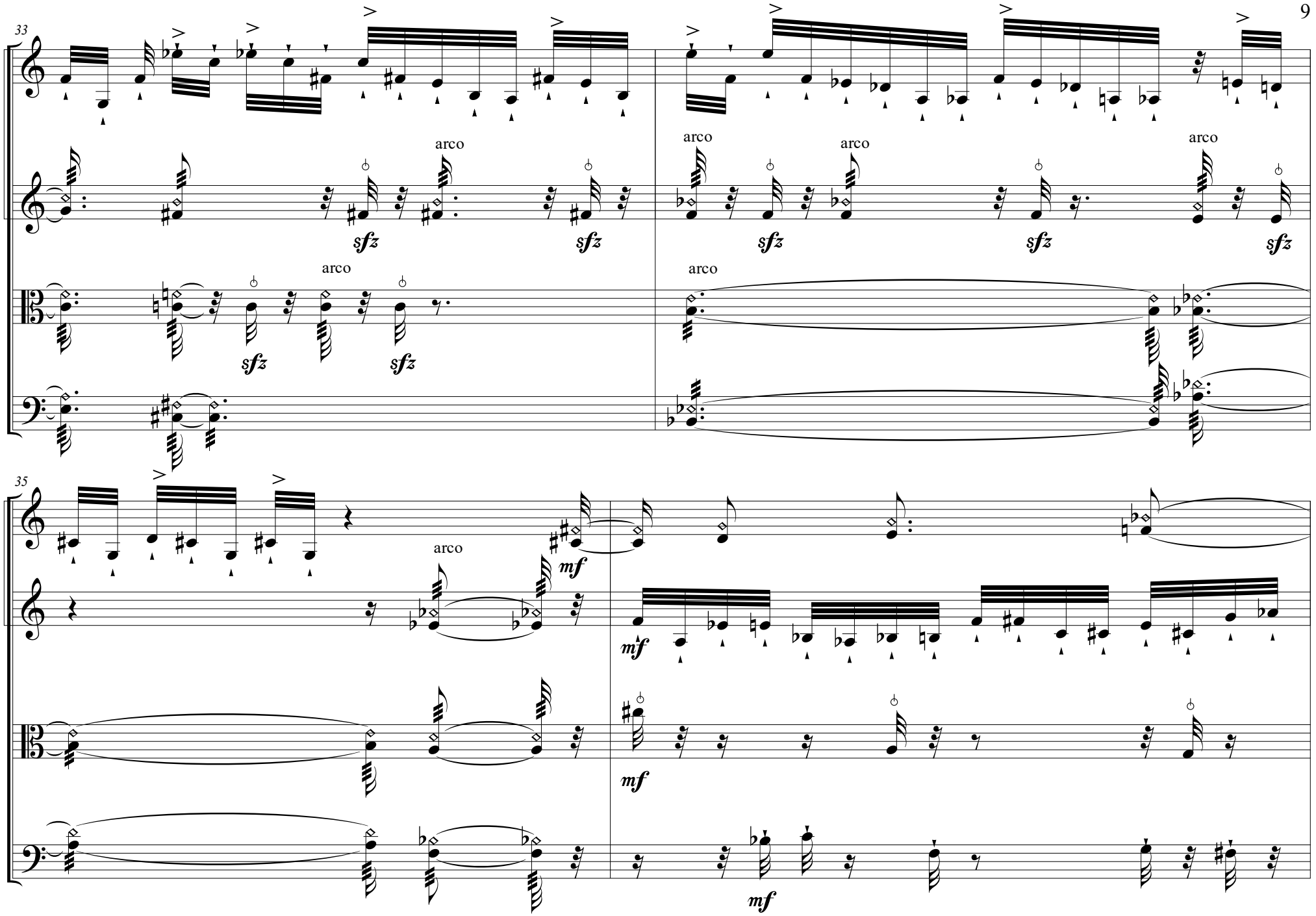
33
Vln. I
Vln. II
Vla.
Vc.
arco
sfz
35
mf

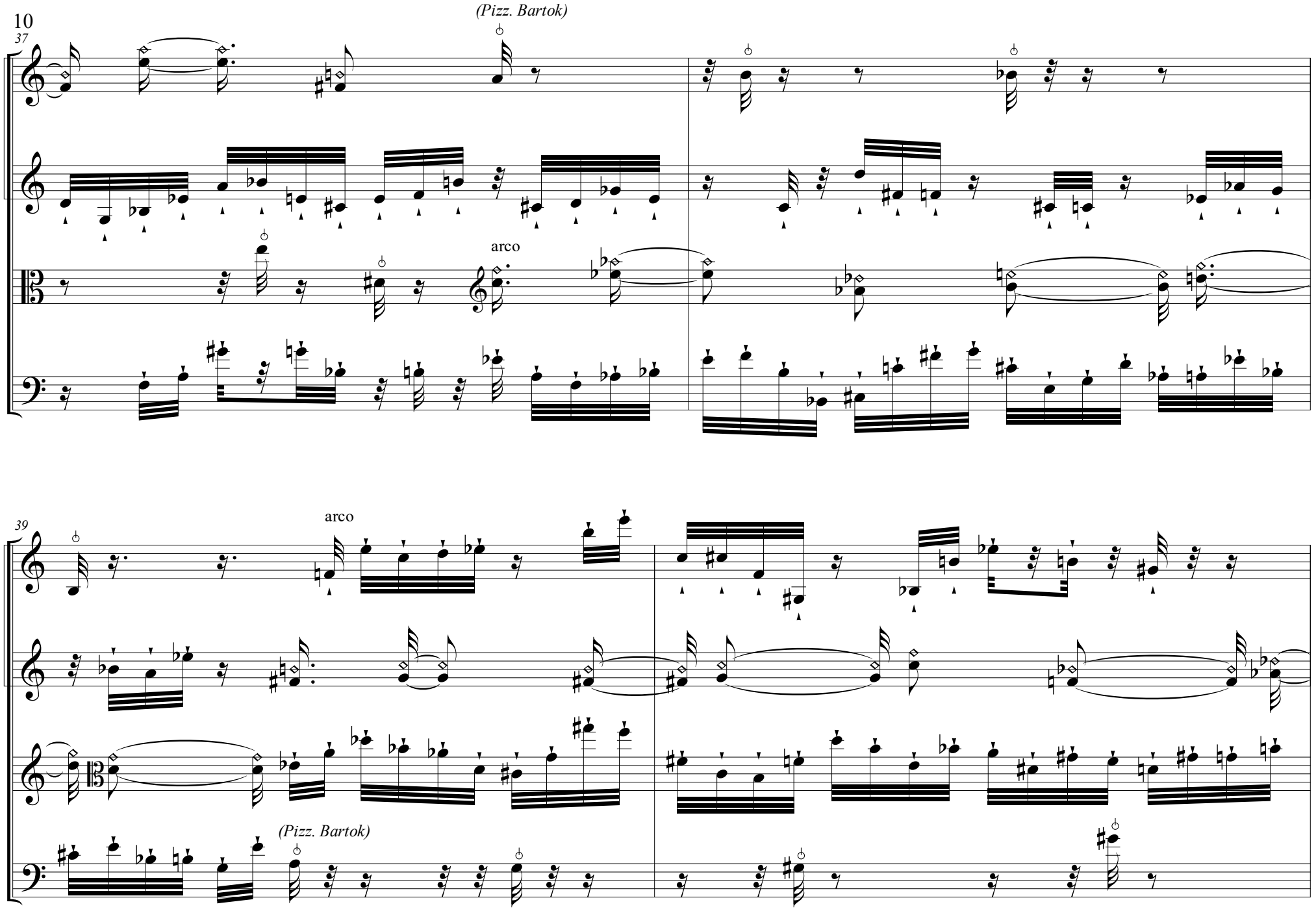
37
(Pizz. Bartok)
Vln. I
Vln. II
arco
Vla.
Vc.
39
arco
Vln. I
Vln. II
Vla.
(Pizz. Bartok)
Vc.

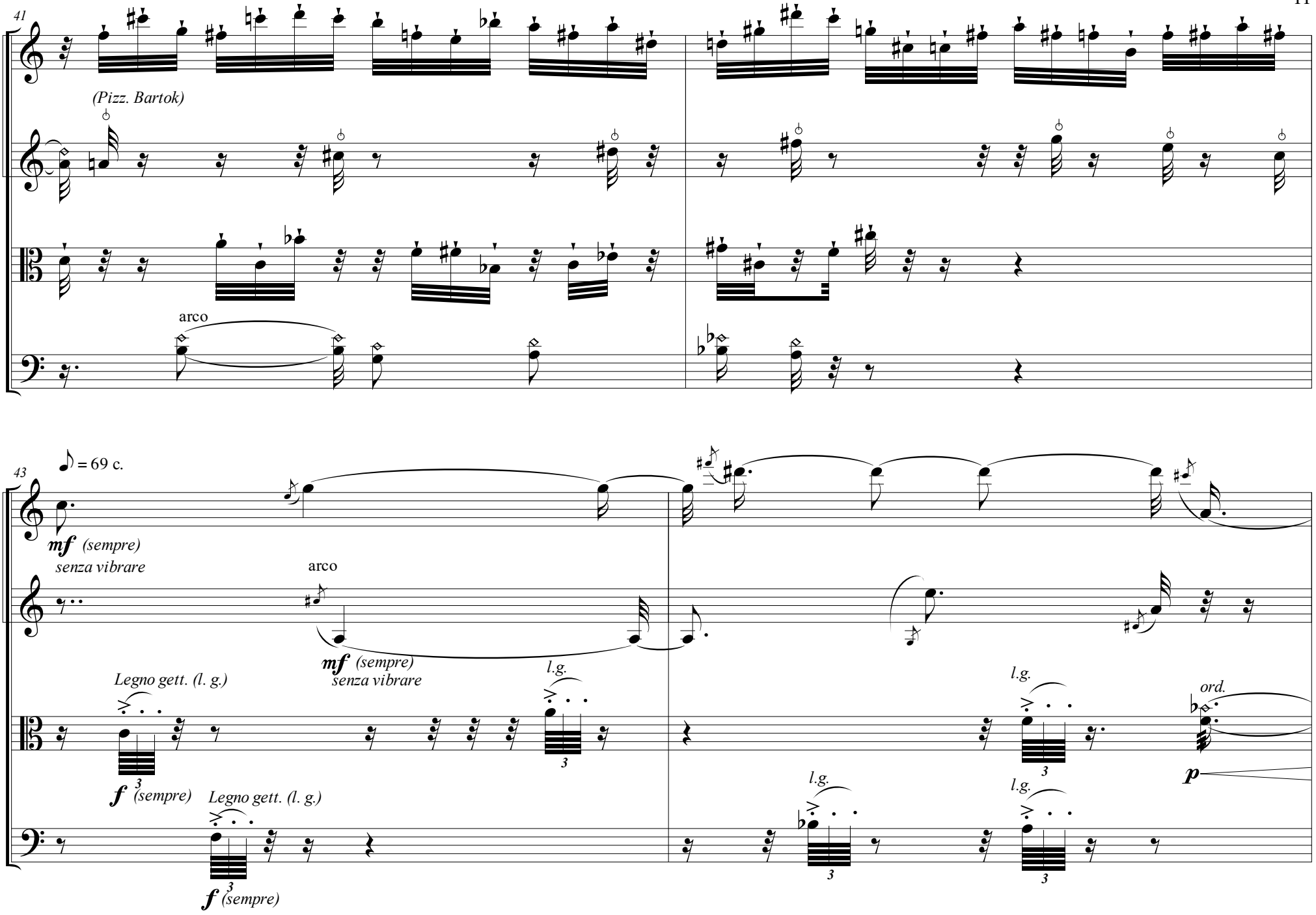
41
Vln. I
(Pizz. Bartok)
Vln. II
Vla.
arco
Vc.
43
♪ = 69 c.
mf (sempre)
senza vibrare
arco
mf (sempre)
senza vibrare
Legno gett. (l. g.)
l.g.
l.g.
ord.
f (sempre)
Legno gett. (l. g.)
l.g.
l.g.
f (sempre)
p

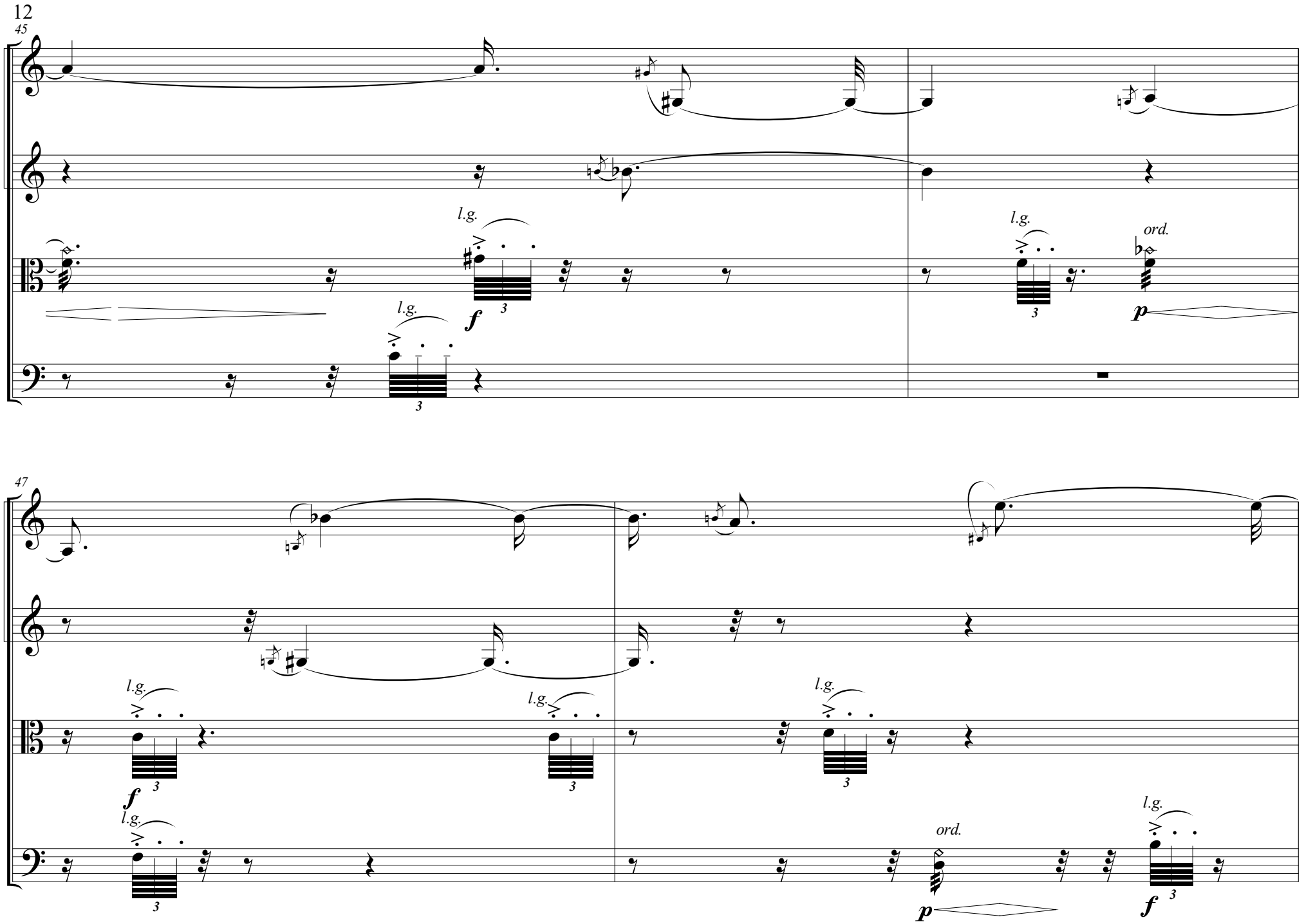
45
Vln. I
Vln. II
Vla.
Vc.
l.g.
f
3
l.g.
ord.
p
47
Vln. I
Vln. II
Vla.
Vc.
l.g.
f
3
ord.
p
f

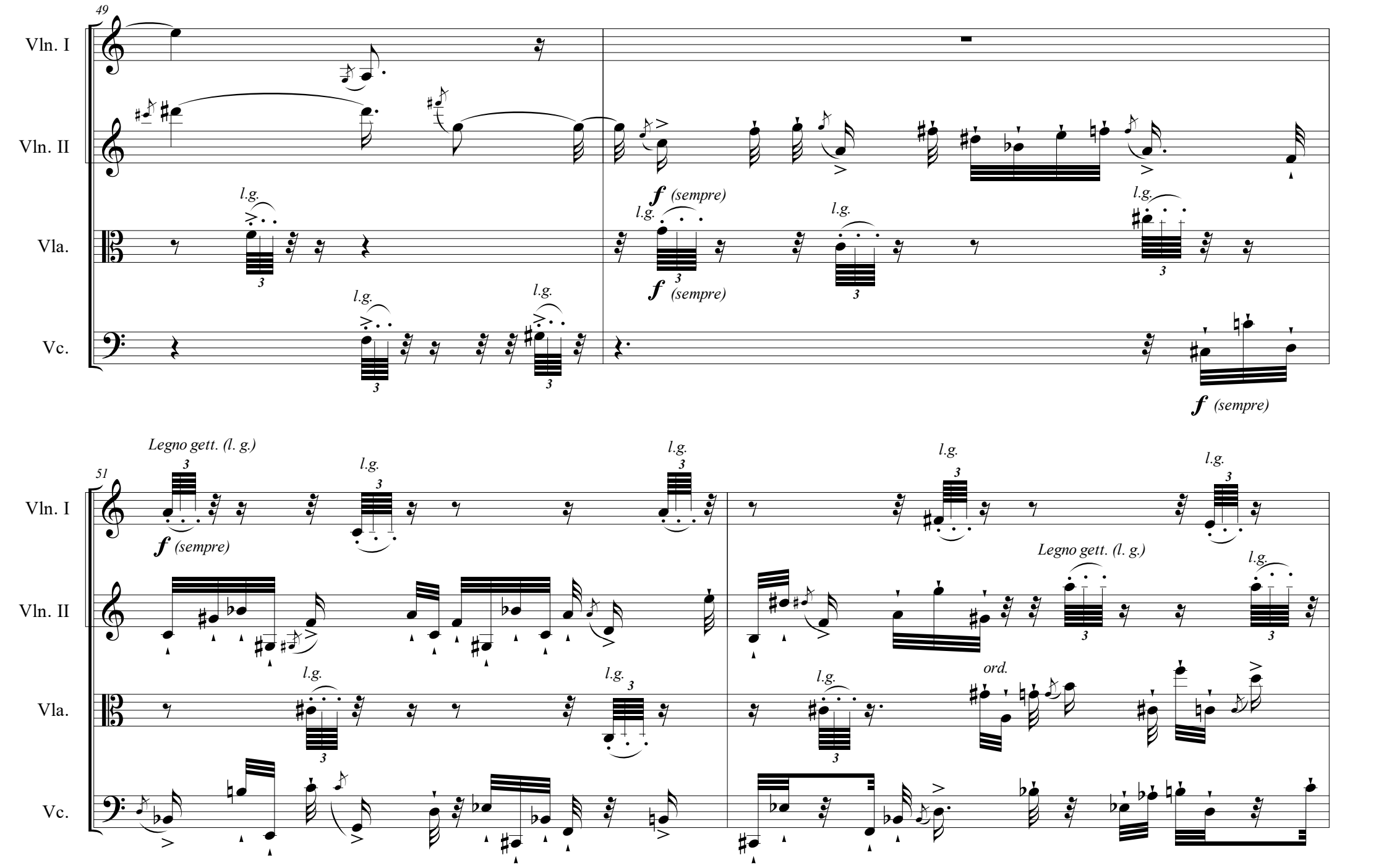
49
Vln. I
Vln. II
Vla.
Vc.
l.g.
f (sempre)
51
Legno gett. (l. g.)
ord.

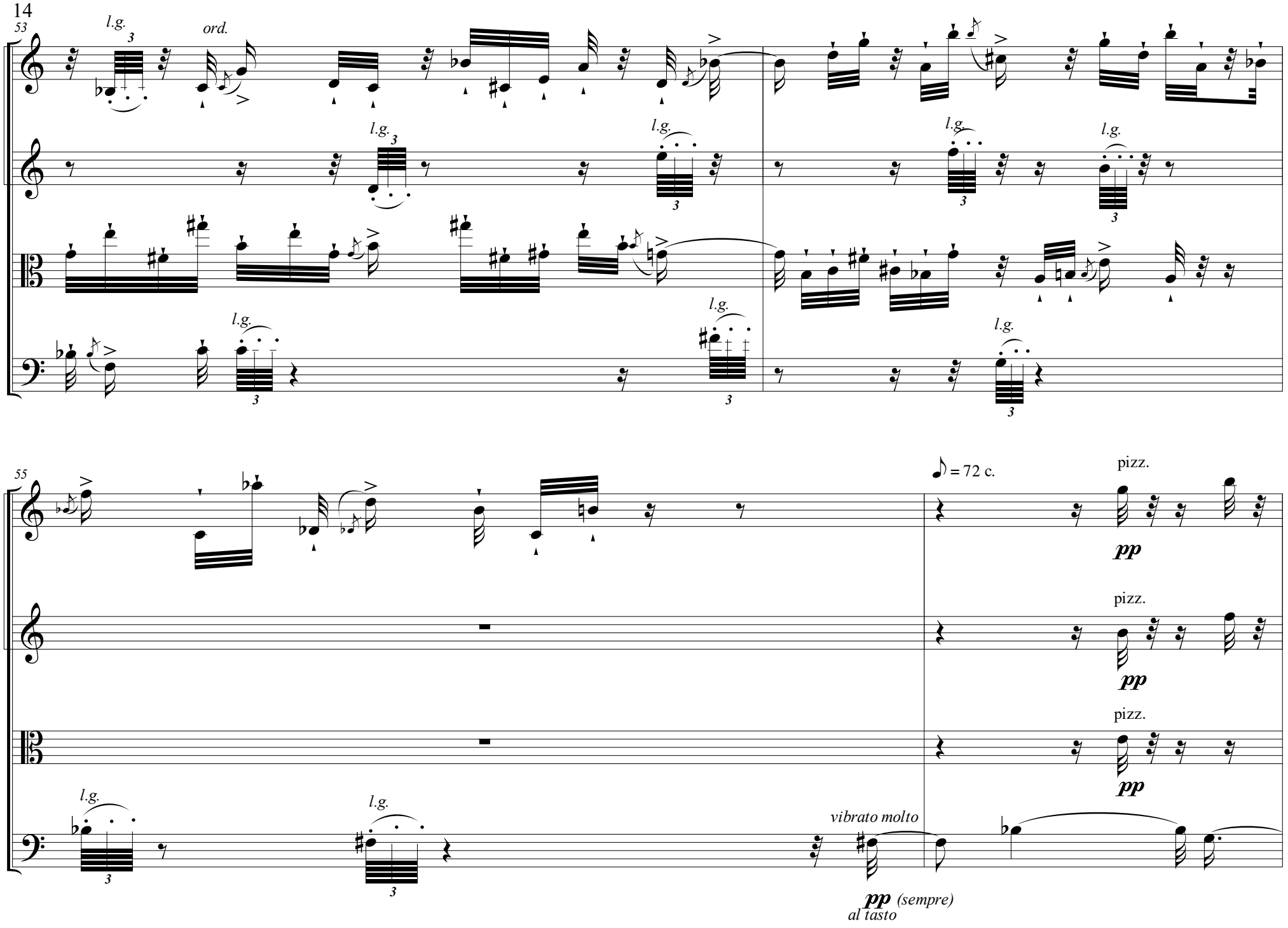
53
Vln. I
Vln. II
Vla.
Vc.
l.g.
ord.
55
♪ = 72 c.
pizz.
pp
vibrato molto
pp (sempre)
al tasto

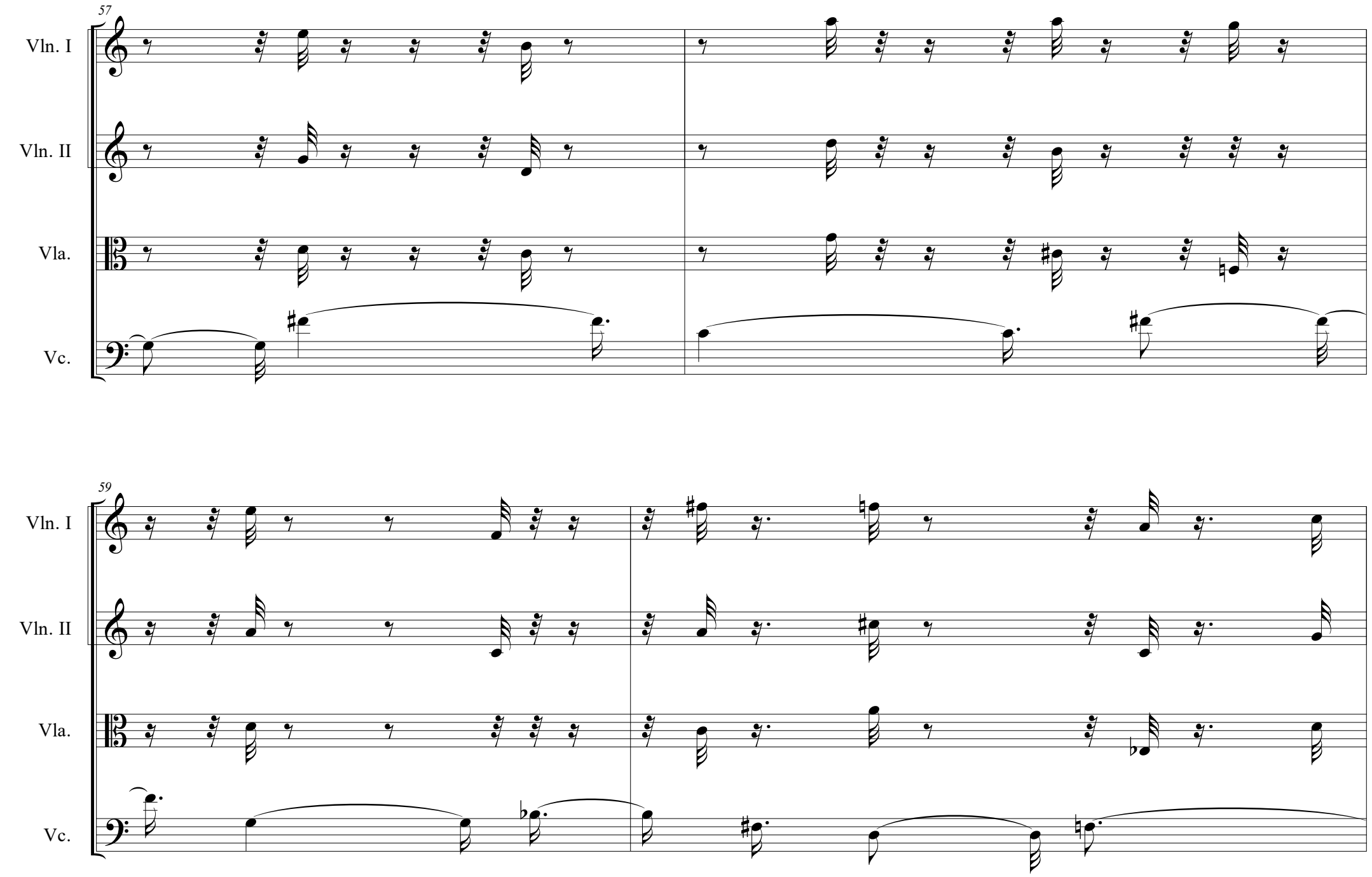
57
Vln. I
Vln. II
Vla.
Vc.
59
Vln. I
Vln. II
Vla.
Vc.

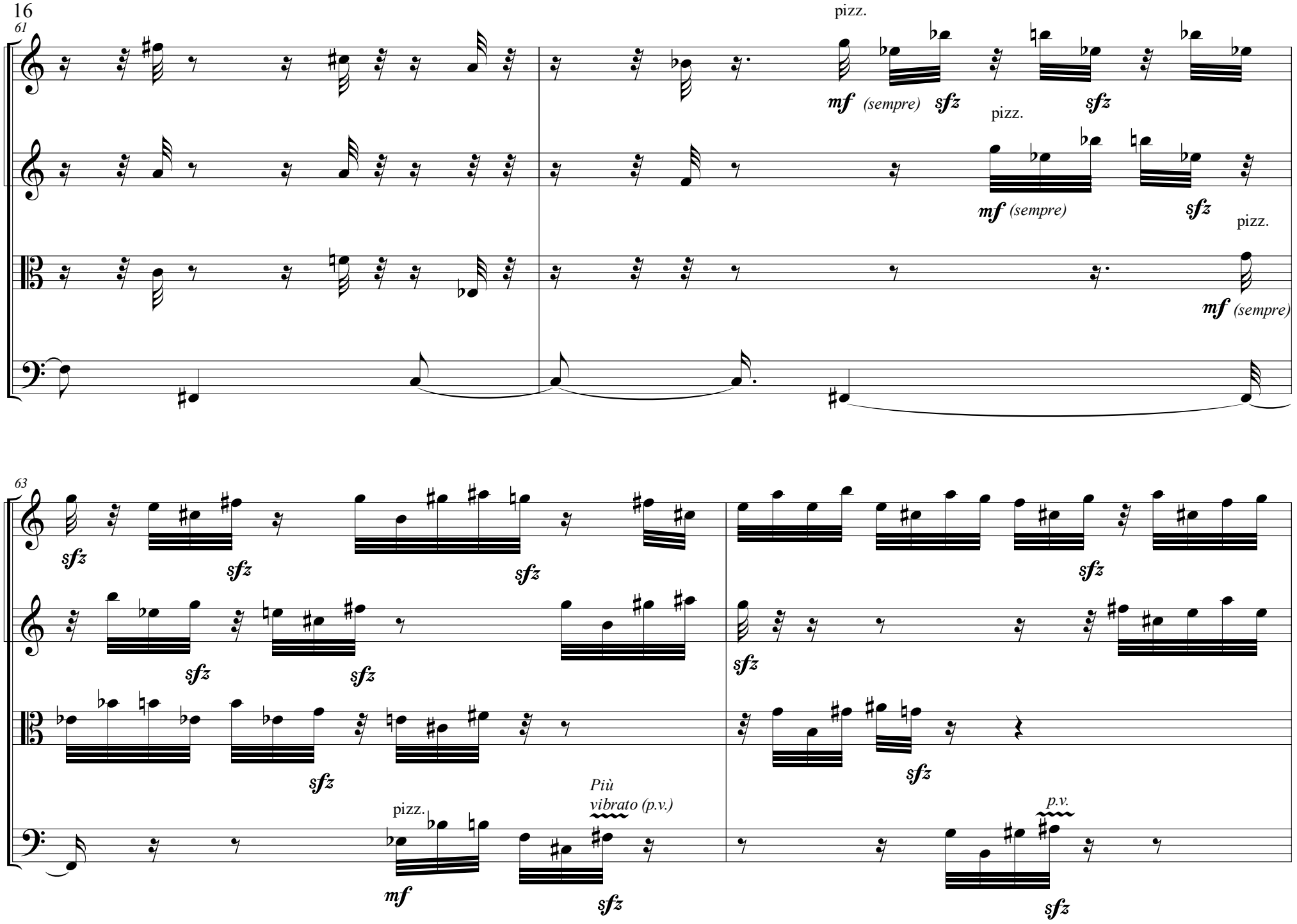
61
Vln. I
Vln. II
Vla.
Vc.
pizz.
mf (sempre)
sfz
63
Più
vibrato (p.v.)
p.v.

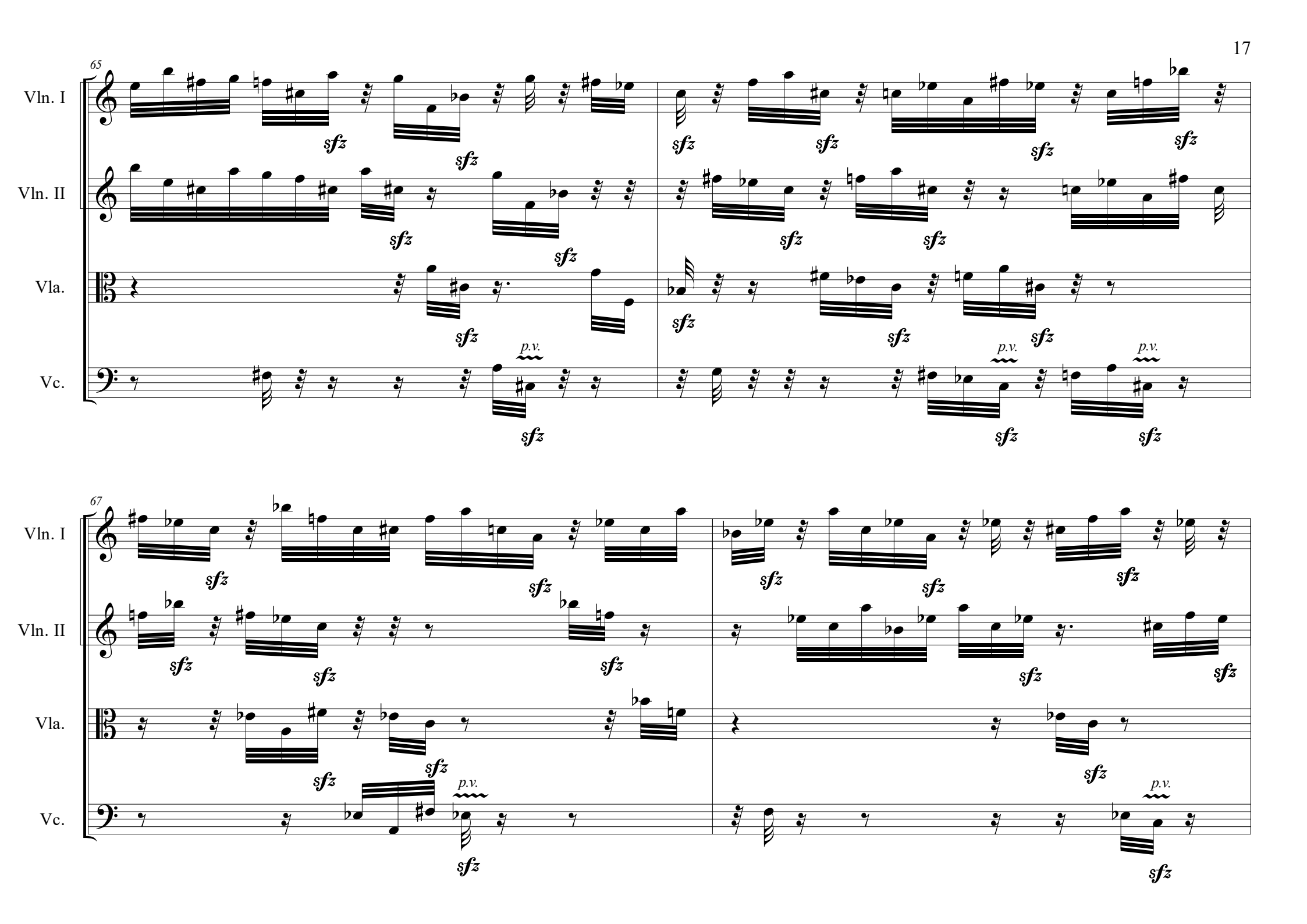
65
Vln. I
Vln. II
Vla.
Vc.
sfz
p.v.
67
Vln. I
Vln. II
Vla.
Vc.
sfz
p.v.

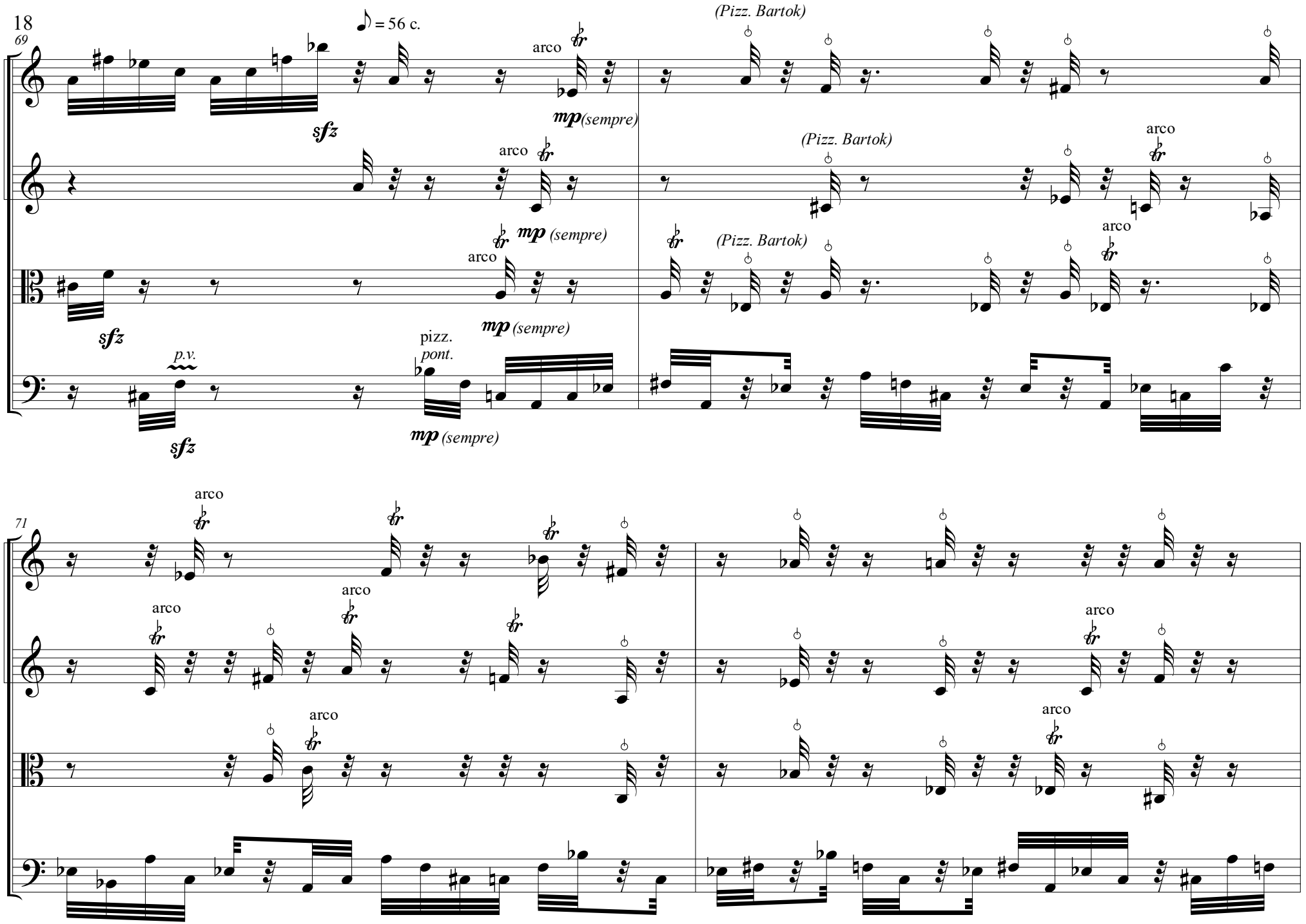
18
69
♪ = 56 c.
Vln. I
Vln. II
Vla.
Vc.
arco
sfz
mp (sempre)
(Pizz. Bartok)
p.v.
pizz.
pont.
71

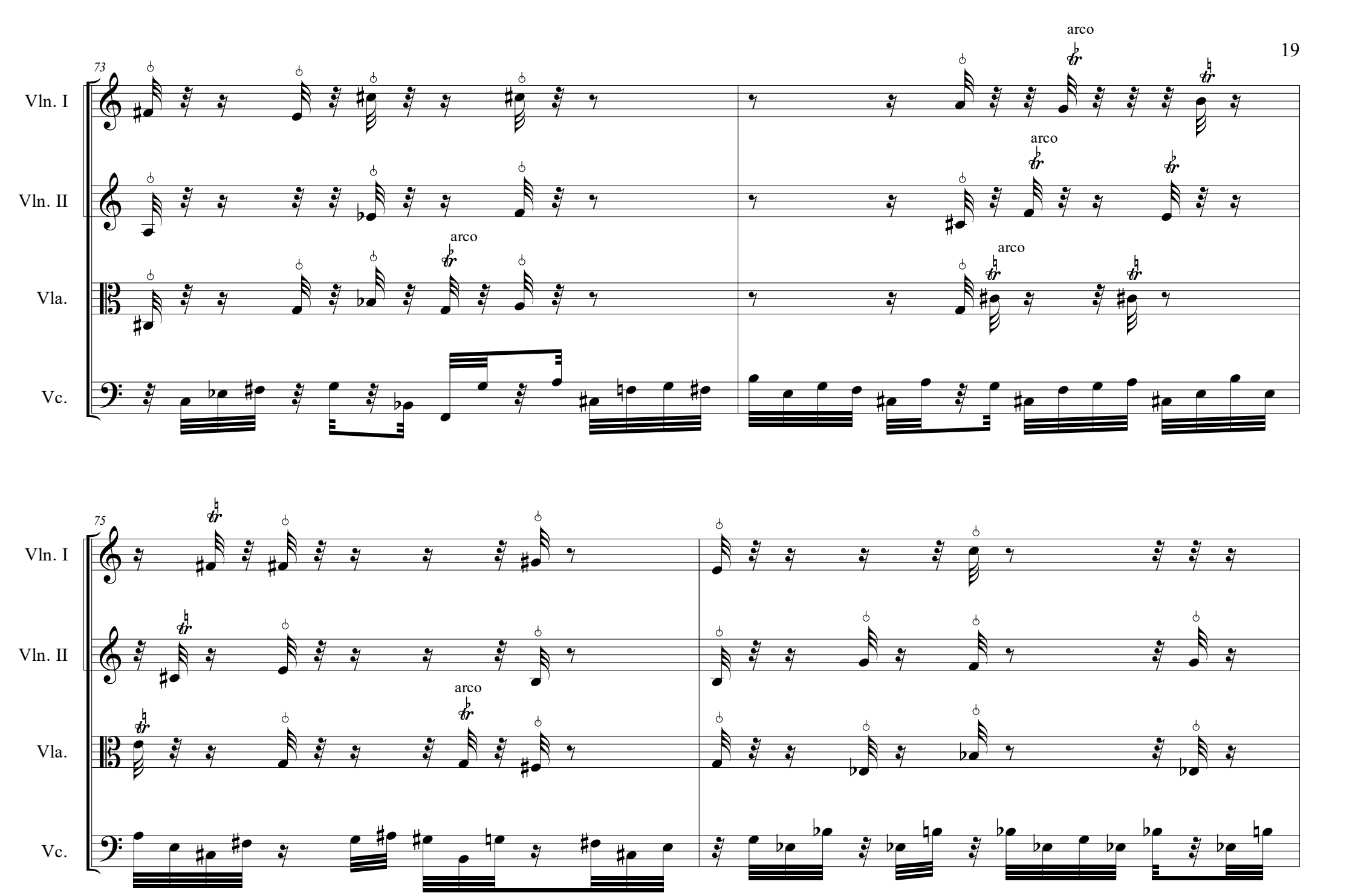
73
Vln. I
Vln. II
Vla.
Vc.
arco
arco
arco
arco
75
Vln. I
Vln. II
Vla.
Vc.
arco

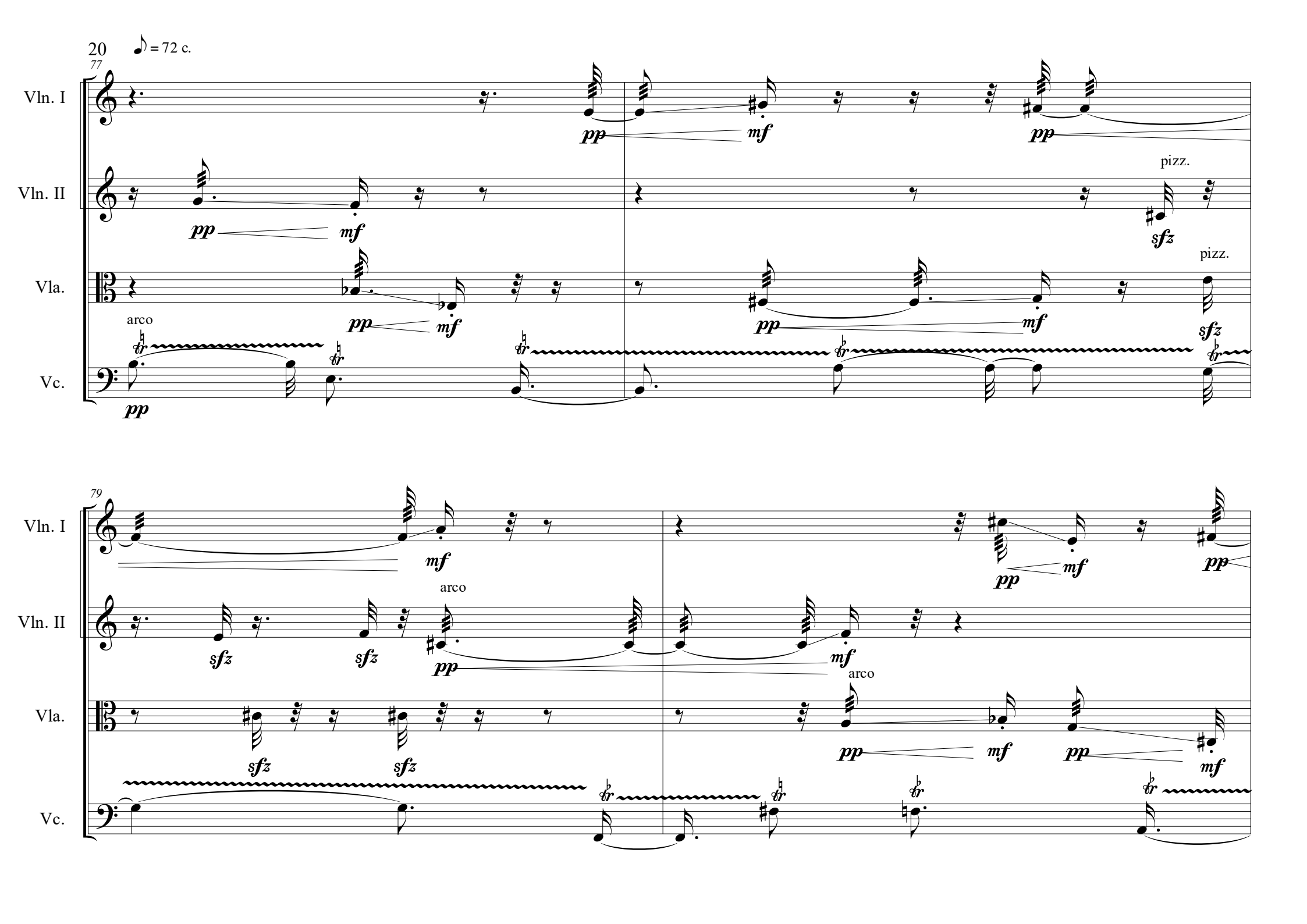
20
77
♪ = 72 c.
Vln. I
Vln. II
Vla.
Vc.
pp
mf
sfz
pizz.
arco
79

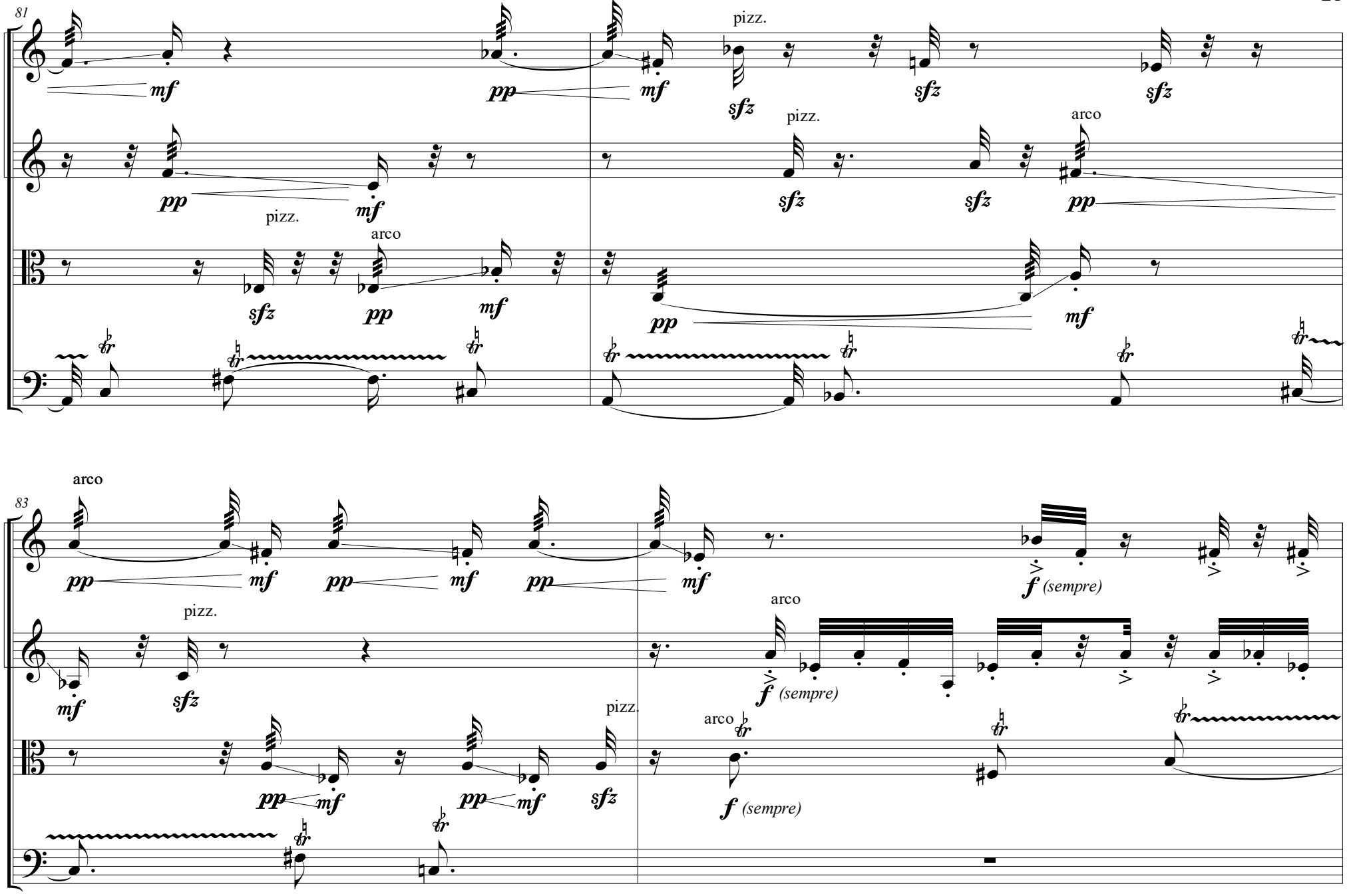
81
Vln. I
Vln. II
Vla.
Vc.
mf
pp
sfz
pizz.
arco
83
f (sempre)

85
Vln. I
Vln. II
Vla.
Vc.
87
Vln. I
Vln. II
Vla.
Vc.
f (sempre)

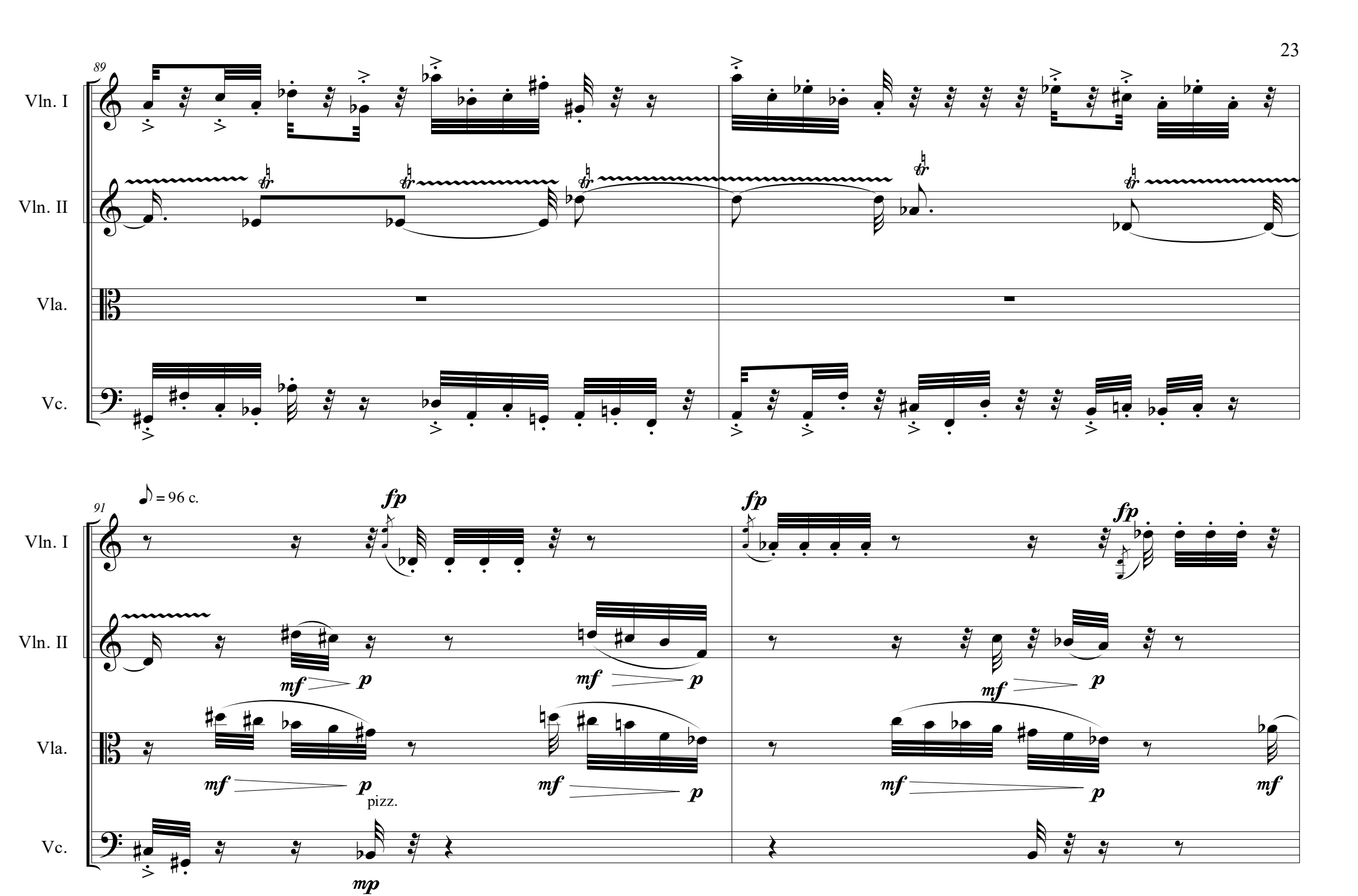
89
Vln. I
Vln. II
Vla.
Vc.
91
♪ = 96 c.
fp
fp
fp
mf
p
mf
p
mf
p
mf
p
mf
p
mf
p
mf
p
mf
pizz.
mp

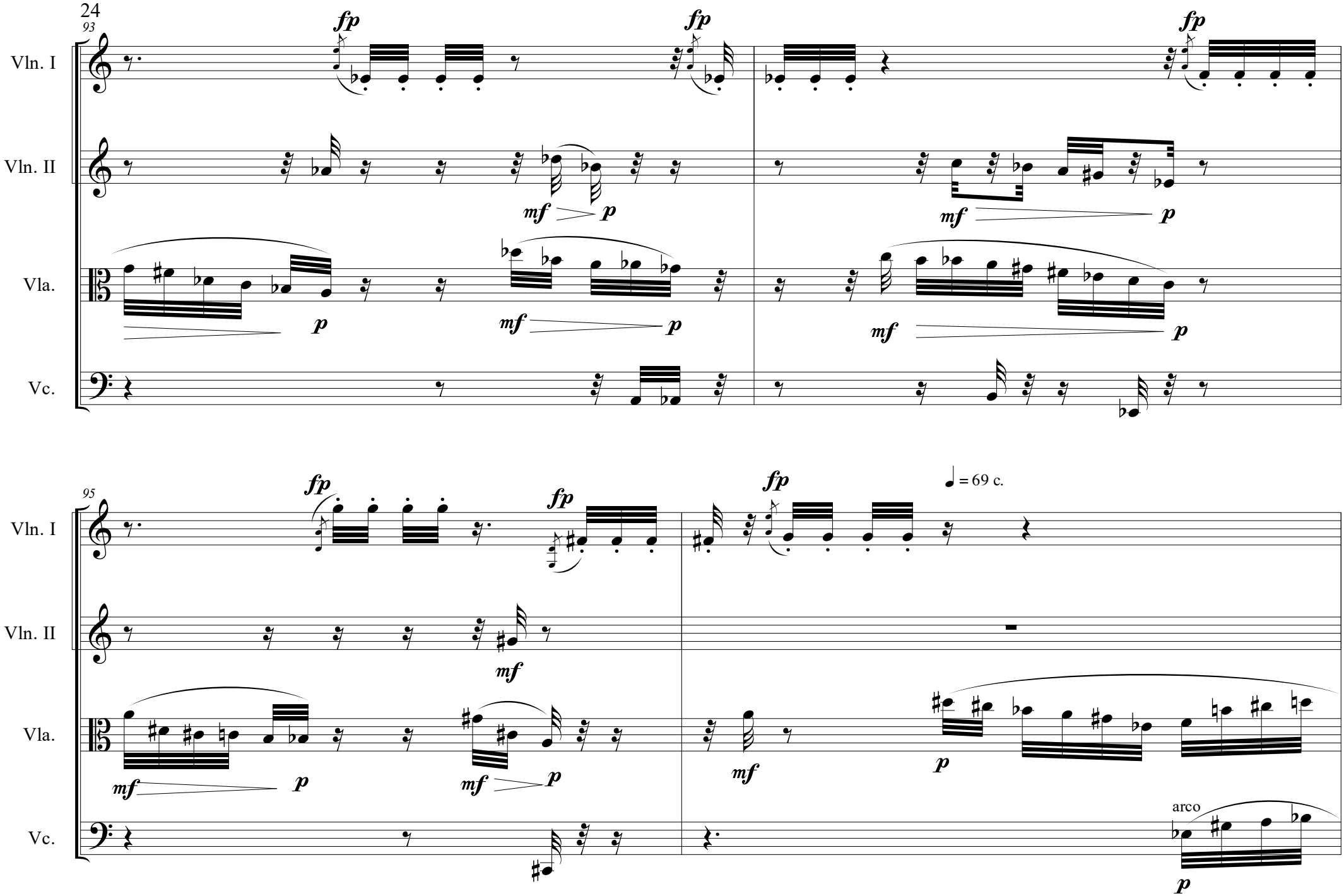
93
Vln. I
Vln. II
Vla.
Vc.
fp
mf
p
95
♩ = 69 c.
arco

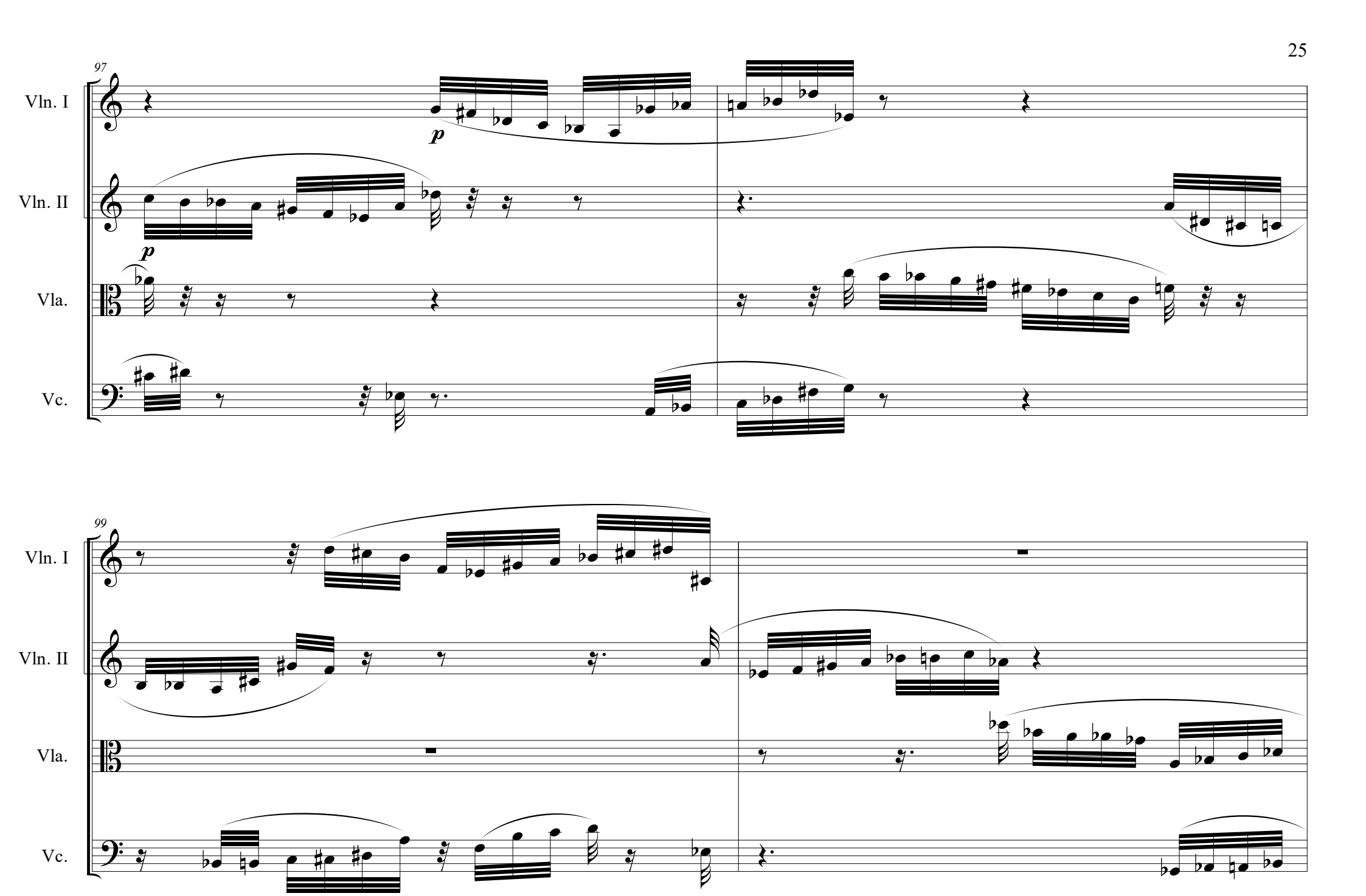
97
Vln. I
Vln. II
Vla.
Vc.
p
p
99
Vln. I
Vln. II
Vla.
Vc.

101

Vln. I

Vln. II

Vla.

Vc.

Poco più lento (♩ = 60 c.)

103

Vln. I

ppp

Vln. II

ppp

Vla.

ppp *(sempre)*

Vc.

ppp *(sempre)*

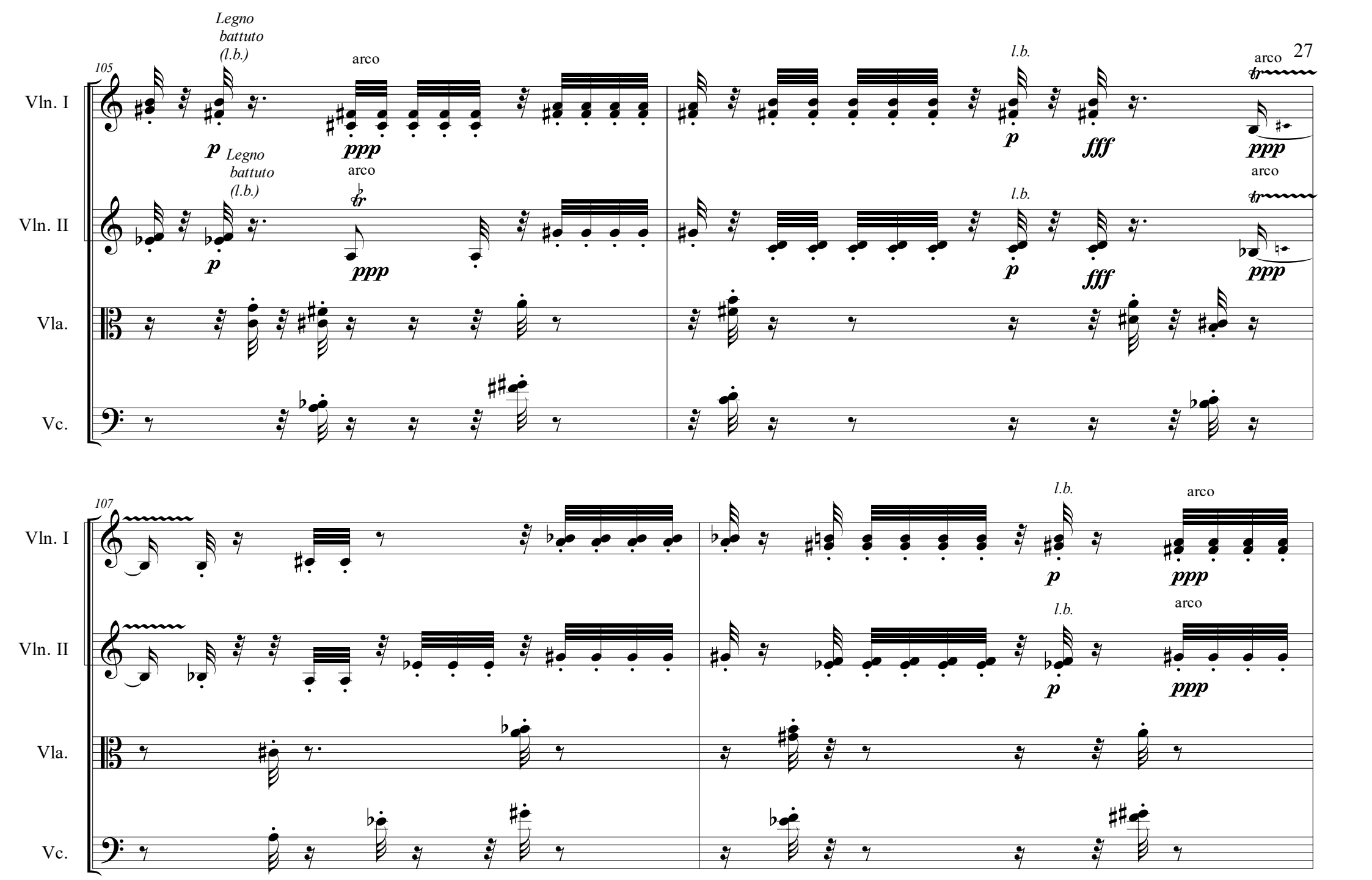
105
Legno battuto (l.b.)
arco
l.b.
arco
Vln. I
Vln. II
Vla.
Vc.
p
ppp
fff
107

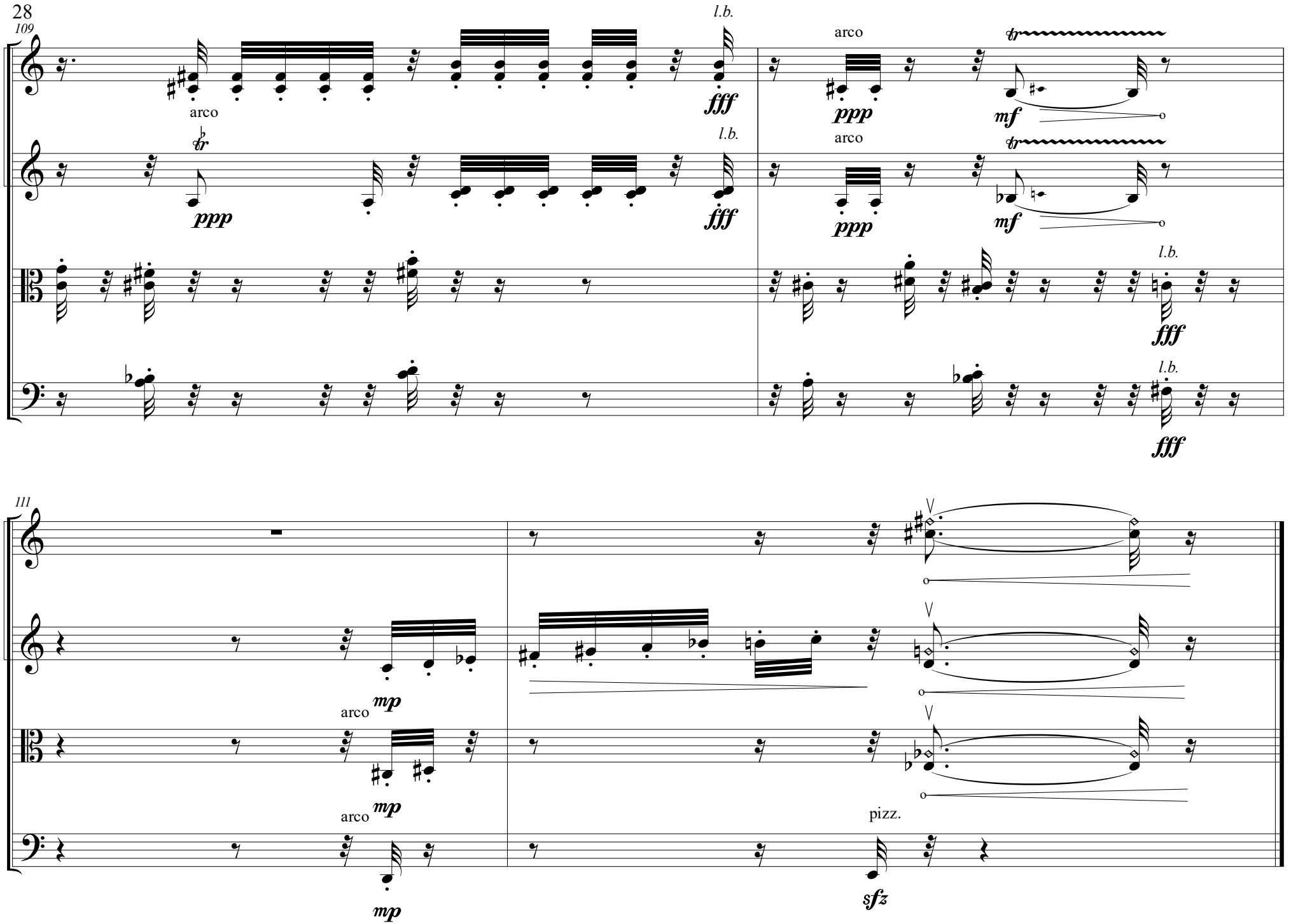
109
Vln. I
Vln. II
Vla.
Vc.
arco
fff
l.b.
ppp
mf
111
mp
pizz.
sfz