

Kivlemøyane I - in the tradition of Knut Dahle (1834-1921 Telemark) is a Norwegian *slått* (fiddle dance tune comprised of short segments) in *springar* takt (three beats, where the first is the longest) played on *ondestemt* (two major fifths a major sixth apart, in just intonation).

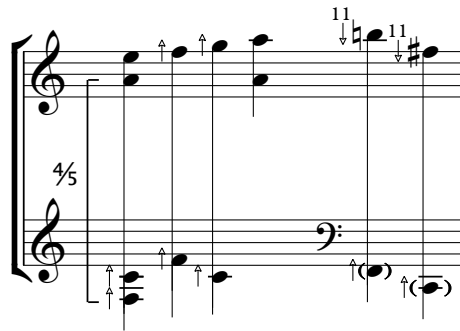

Thereby the notes F and C, when played on the two upper strings need to be somewhat sharp to match their lower counterparts. This is also true of all the notes in the harmonic series' of F and C up to the 11th partial.

In my adaptation, for string quartet, only the Cello and Viola need to tune their G strings to F.

Score is written as played, not sounding.

1.30'

Kivlemøyane I

Springar - 3 ♩ ♩ ♩ (♩ ca. 100)

Håkon Guttormsen
2021

2

35♩ ca. 1/6

p < f

p < f

p < f

p < f

6

p < f

p < f

p < f

p < f

A

10

35♩ ca. 1/6

p < f

p < f

p < f

p < f

14

35¢ ca. 1/6

B

18

35¢ ca. 1/6

35¢ ca. 1/6

22

35¢ ca. 1/6

C

26

D

30

34

38

E

V

V

III

III

(III)

42

(IV)

III

III

(III)

46

F

V

V

V

V

50

54
